附件3
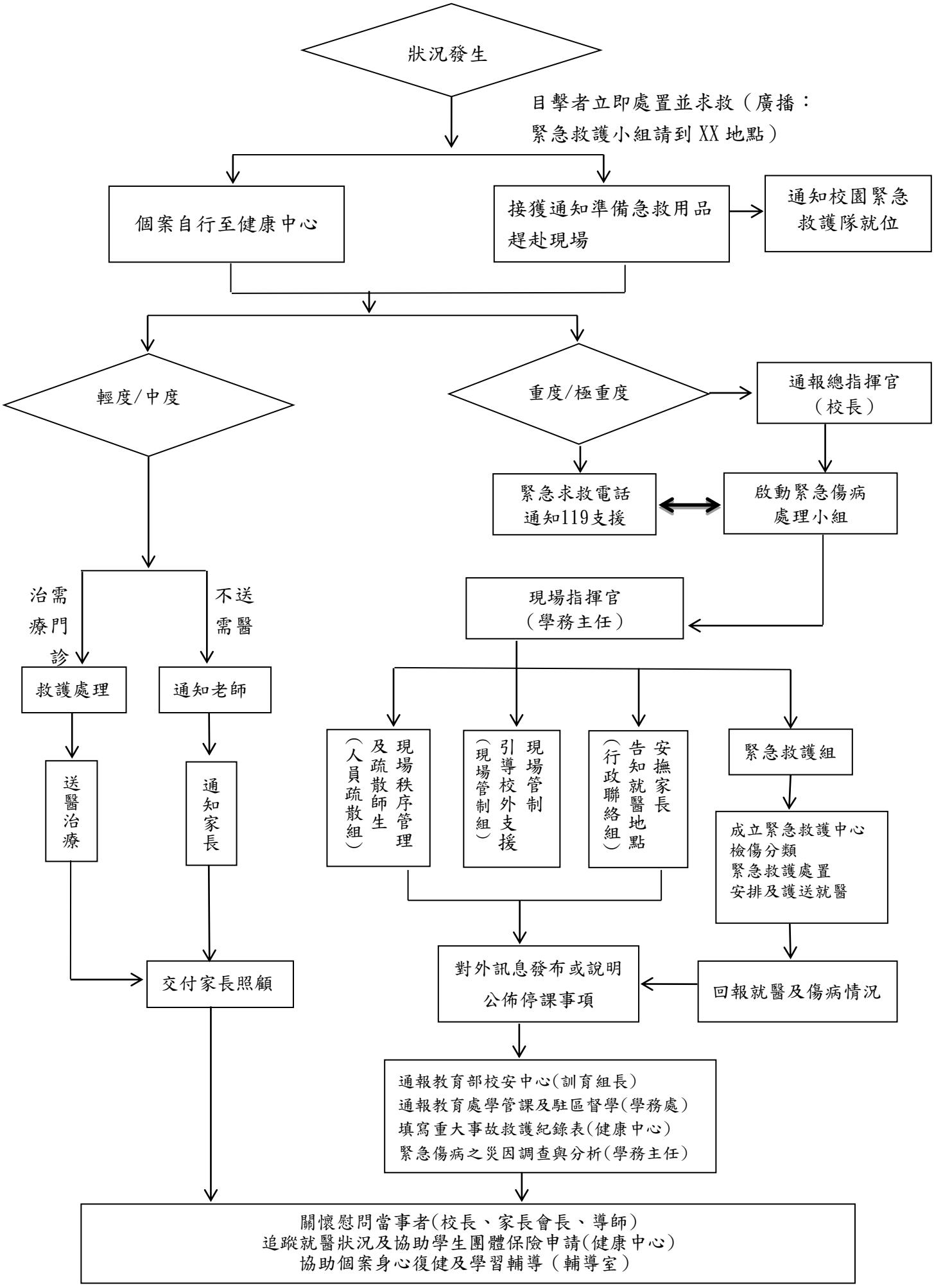
彰化縣平和國小緊急傷病通報處理流程圖